

Patient report

Bio-Rad DATE: 10/22/2019
D-10 TIME: 03:29 PM
S/N: #DJ4I016123 Software version: 4.30-2
Sample ID: 10569381
Injection date 10/22/2019 03:14 PM
Injection #: 39 Method: HbA1c
Rack #: --- Rack position: 6

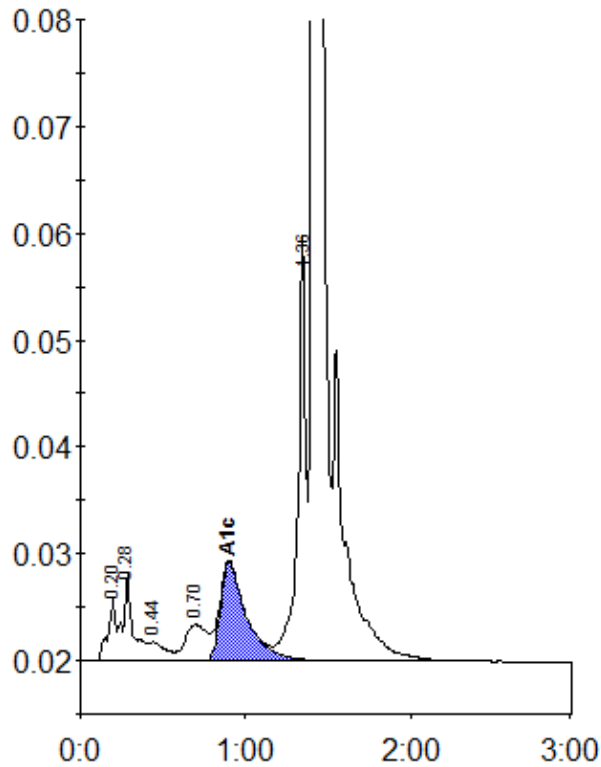

Peak table - ID: 10569381

Peak	R.time	Height	Area	Area %
A1a	0.20	5825	19941	0.9
A1b	0.28	8155	34730	1.5
F	0.44	1778	12512	0.5
LA1c/CHb-1	0.70	3436	31434	1.4
A1c	0.90	9234	102177	6.2
P3	1.36	39722	135658	5.9
A0	1.41	664186	1973817	85.4
Total Area:		2310269		

Concentration:	%
A1c	6.2